



BAGAREGÅRDEN 32:12

FÖRKLARINGAR

- BEF FASTIGHETSGRÄNS
- - - NY FASTIGHETSGRÄNS (FÖRSLAG)
- C CYKELPLATS
- E ► ENTRÉ
- K KÄLLARE
- M MILJÖRUM
- PRH TILLG. PARKERING

SKALA 1:400/A3
0 1 2 5 10 15 20 METER

SITUATIONSPLAN

JM | MORÄNGATAN | PLANPROGRAMSKISS

skala 1:400/A3 | 2024-02-02 arkitekturkompaniet

WAHLBERGSGATAN

MORÄNGATAN

BEF HUSKONTUR

+53

+52

+51

+50

+49

GANGSTRÅK

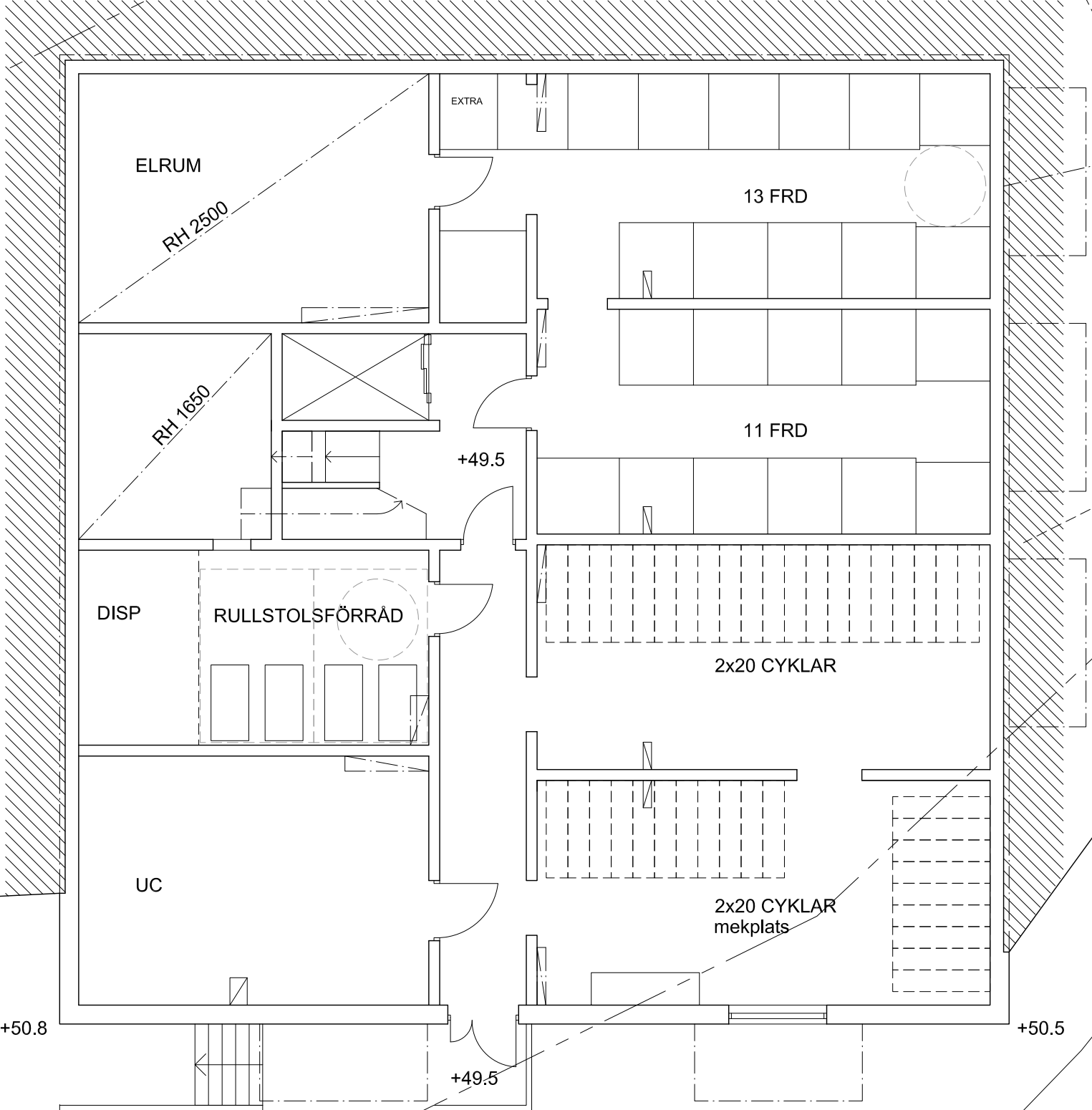

+50.8

+50.8

+49.5

+50.5

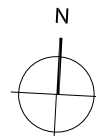

SKALA 1:100

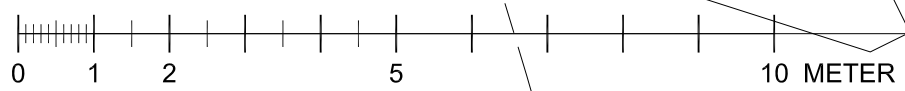

(P 09) KÄLLARVÅNING, 18x18m

JM | MORÄNGATAN | PLANPROGRAMSKISS

skala 1:100/A3 | 2024-02-02 arkitekturkompaniet

PLAN 10

BYA 345
BTA 314
BOA 157

UPPSTÄLLNING MILJÖFORDON 3x11

WAHLBERGSGATAN

MORÄNGATAN

GANGSTRÄK

UTEPLATS
+52.5

+50.8

+51.1

+52.30

+52.6

+52.8

+53.0

+51.5

+51

+50

+49

10C

20C

(32:6)

REST REST REST PLAST PFP PFP

MILJÖ
ENBART ENPERSONS-HUSHÅLL
= 1/3 REDUCERAD MÄNGD

PAPPER PAPPER VAK OFG FG MET BATT

22m²

33m²

34m²

34m²

34m²

34m²

PRH

BAD 5

BAD 5

BAD 5

BAD 7

BAD 7

BAD 5

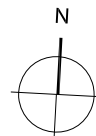

SKALA 1:100

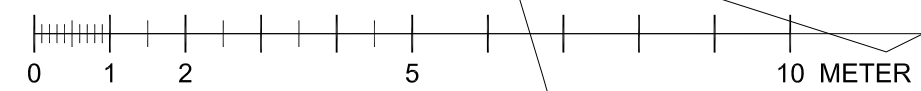

(P 10) ENTREVÅNING, 18x18m

JM | MORÄNGATAN | PLANPROGRAMSKISS

skala 1:100/A3 | 2024-02-02 arkitekturkompaniet

PLAN 11-17

BTA 314 x7: 2198
BOA 237 x7: 1659

YTTERVÄGG 350mm

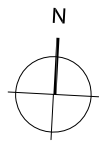
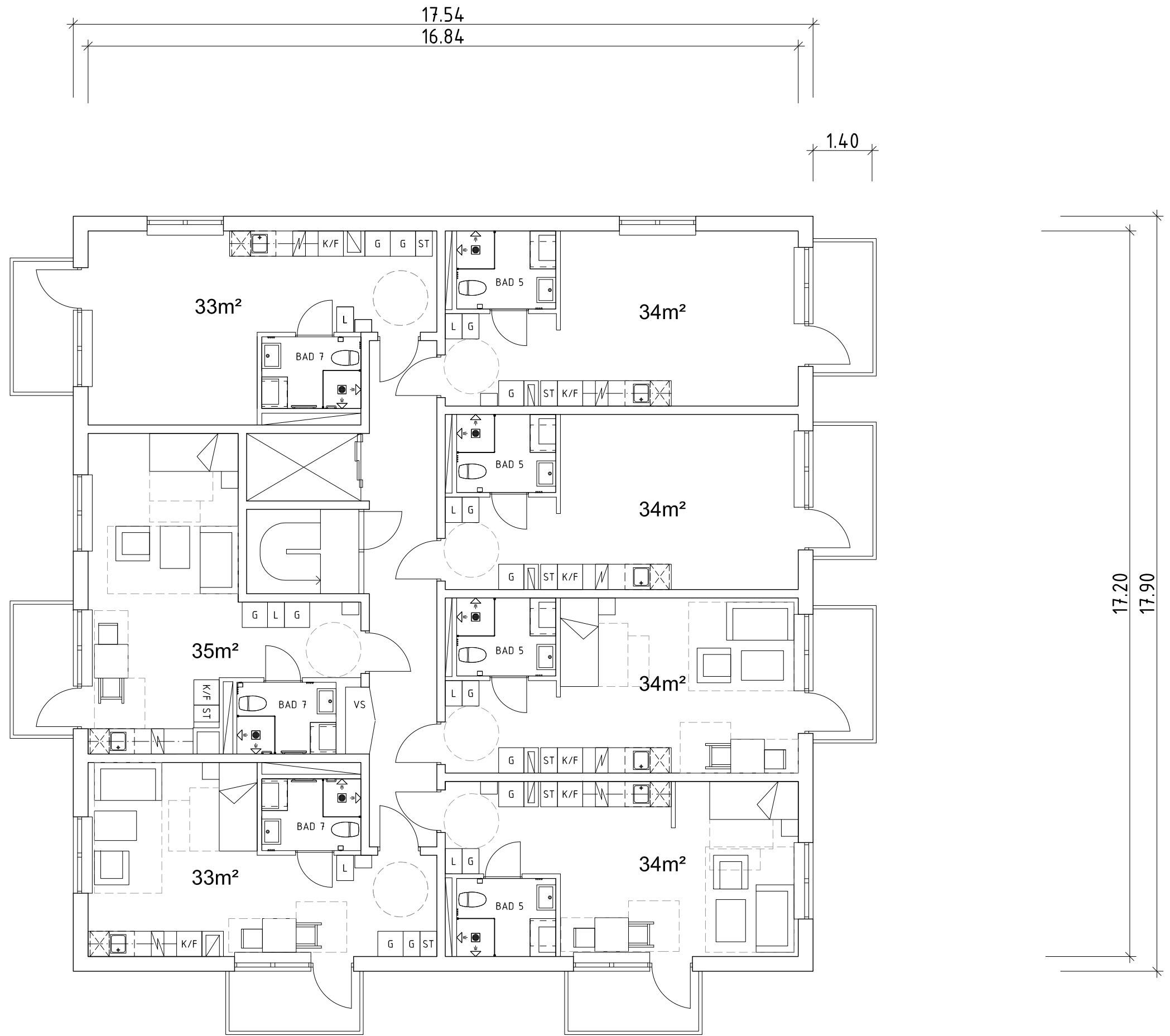

SKALA 1:100

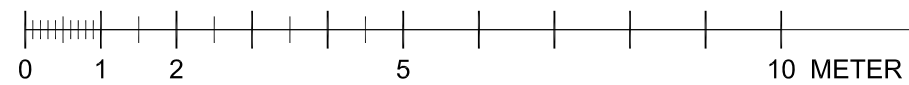

(P11-P17) NORMALPLAN 18x18m

JM | MORÄNGATAN | PLANPROGRAMSKISS

skala 1:100/A3 | 2024-02-02 arkitekturkompaniet

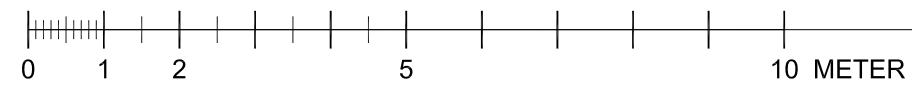
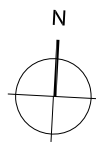
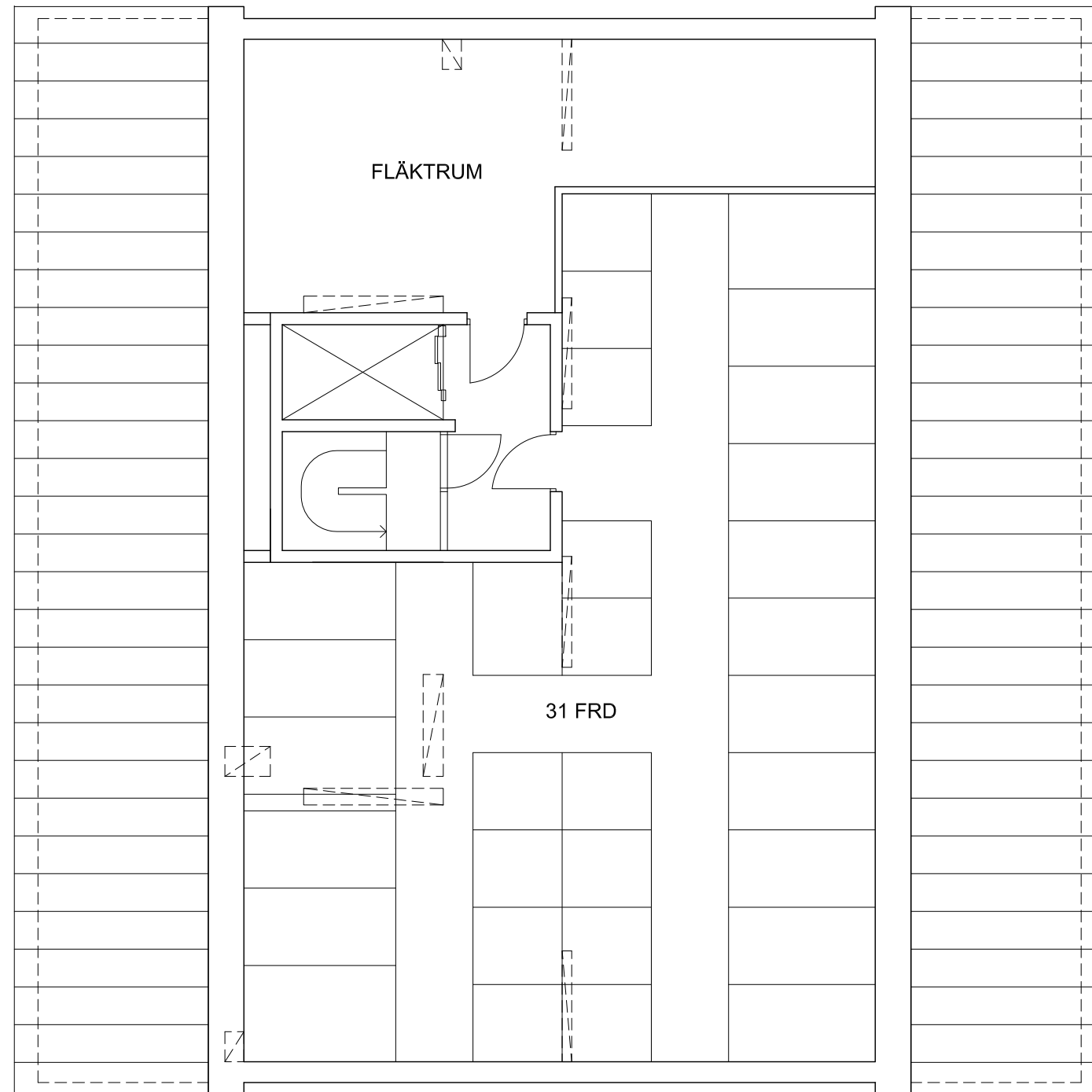
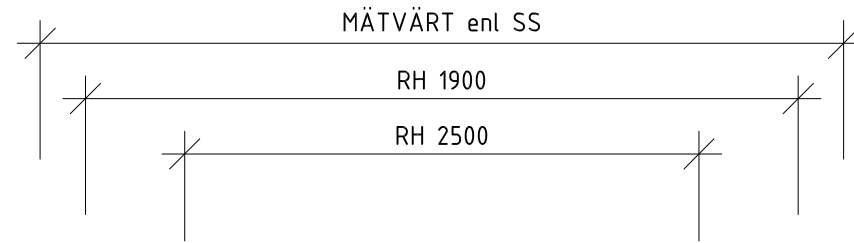



FASAD MOT VÄSTER
MORÄNGATAN

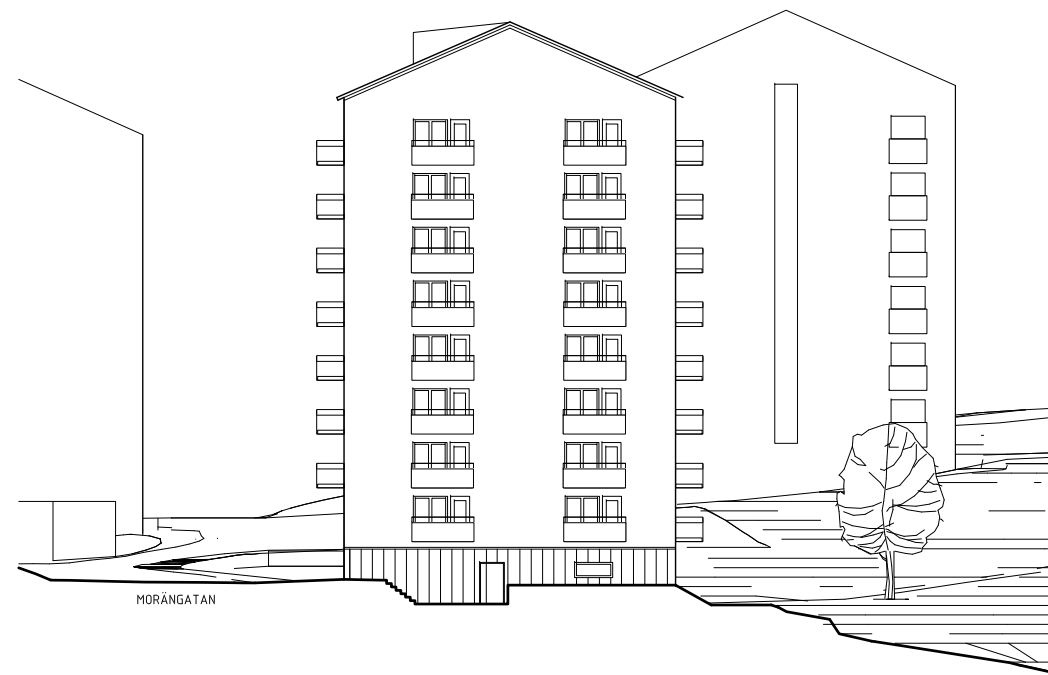

FASAD MOT SÖDER
GÅNGSTRÅKET

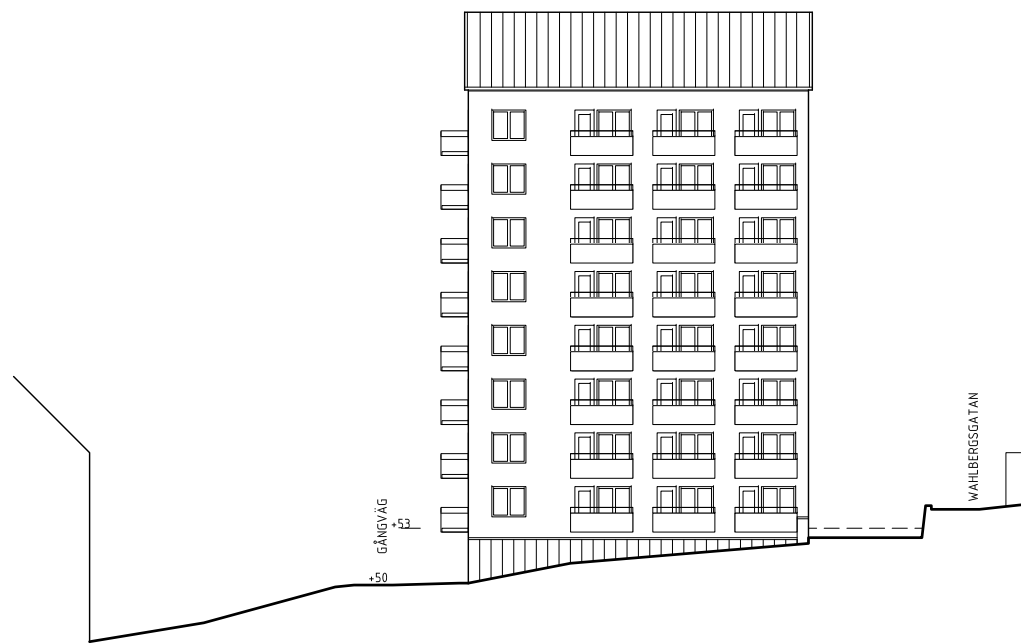

FASAD MOT ÖSTER
PARKEN

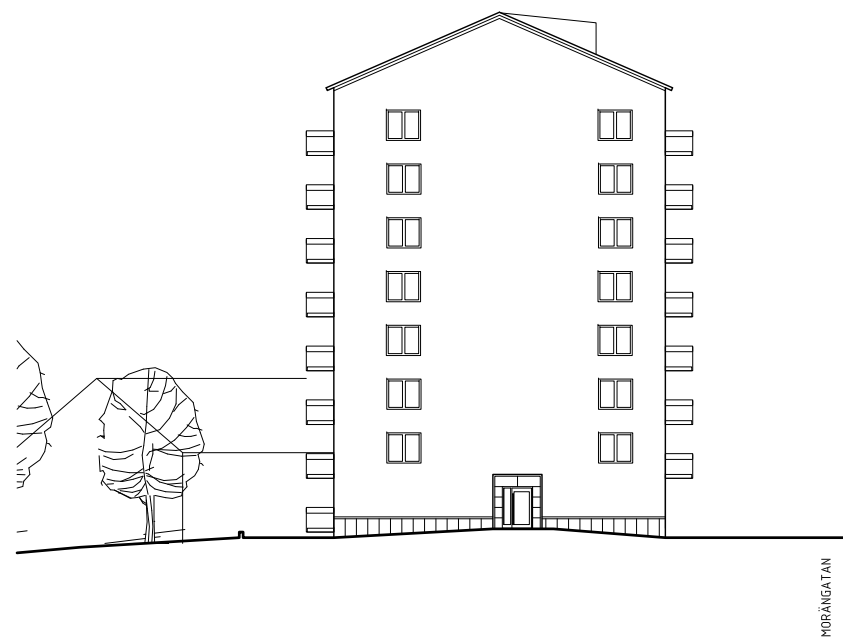

FASAD MOT NORR
WAHLSTRÖMSGATAN

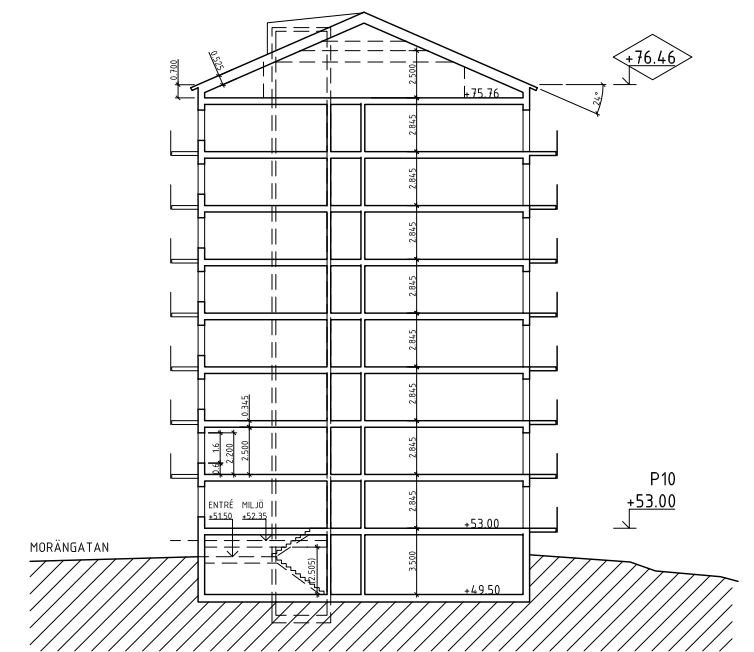

SEKTION

XREF: A-40-F-001.dwg 2024-01-24

SKALA 1:400

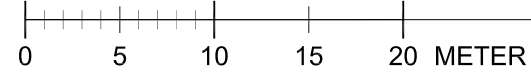

FASADER OCH SEKTION

JM | MORÄNGATAN | PLANPROGRAMSKISS

skala 1:400/A3 | 2024-01-24 arkitekturkompaniet